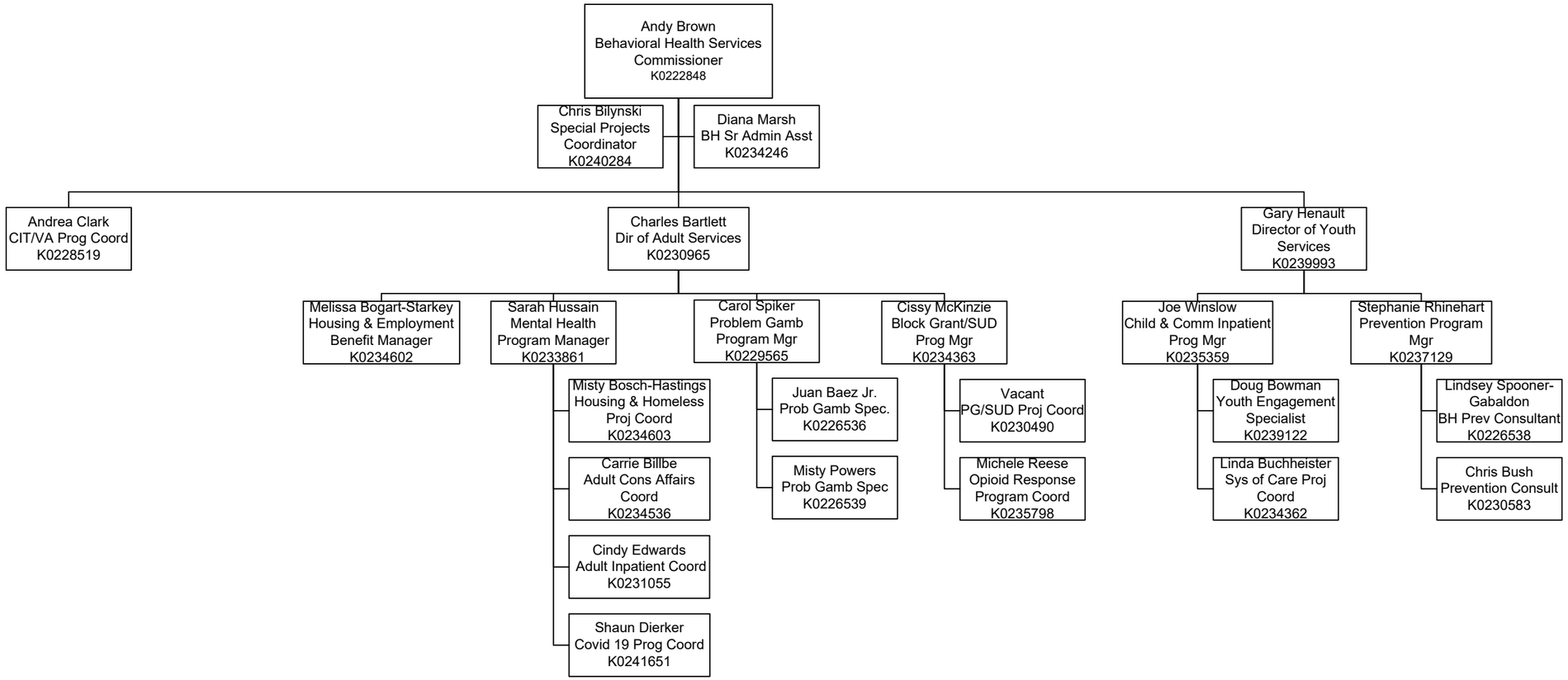Kansas Department for Aging and Disability Services
Behavioral Health Services
June 29, 2020